

**Connected Automated Monitoring +
V4.3.5.5
(Formerly known as Tutela)
Release Notes**

CONFIDENTIALITY

The information contained within this manual is proprietary. Ownership is solely vested in Checkit Europe Limited.

This information may not be copied or reproduced or passed on to any third party without the prior written permission of Checkit Europe Limited.

The Checkit system Hardware and Software whether whole or in part are subject to the laws of copyright.

The adoption and/or use of techniques functionality and know how embodied in this document, the hardware and/or software source and/or runtime code modules may not be copied or utilized in any way by third parties without the prior written consent of Checkit Europe Limited.

<u>Version</u>	<u>Description</u>	<u>Release Date</u>
01	Issue	15/06/2016
1.1	Issue	29/09/2016
1.2	Issue	03/02/2017
1.3	Issue	04/07/2017
1.4	Issue	03/11/2017
1.5	Issue	01/03/2018
1.6	Issue	10/10/2018
2.0	Issue	01/06/2020
2.1	Issue	21/09/2020
2.2	Issue	09/11/2020
3.1	Issue	14/09/2021
3.2	Issue	23/03/2021
3.2.1	Issue	07/07/2022
3.3	Issue	08/09/2022
3.3.1	Issue	21/09/2022
3.3.2	Issue	18/10/2022
3.3.3	Issue	30/11/2022
3.3.4	Issue	08/02/2023
3.3.5	Issue	16/03/2023
3.3.6	Issue	21/03/2023
3.3.7	Issue	26/06/2023
3.3.8	Issue	06/09/2023
3.3.9	Issue	26/10/2023
3.3.10	Issue	30/10/2023
3.4	Issue	13/11/2023
3.4.1	Issue	08/01/2024
3.5.0	Issue	15/04/2024
3.5.1	Issue	22/04/2024

3.5.2	Issue	29/04/2024
3.5.3	Issue	07/05/2024
3.5.4	Issue	22/05/2024
3.5.5	Issue	30/07/2024

Contents

1.0 Overview	6
2.0 Additional Features.....	6
3.0 Improvements/Enhancements	6
4.0 Removed/Retired Features.....	7
5.0 Bug Fixes	7
6.0 System Requirements	10

1.0 Overview

1.1 This document outlines the additional features, Improvements, and bug fixes to the 4th generation website.

1.2 This version as with all previous versions provides remote access to the automatic recorded data and alarm exceptions of the sensing probes installed in the customer's facility. Customers can gain access to their data via the secure Connected Automated Monitoring web base application. The data records are published in real-time via these secure web pages. Remote site hosting, maintenance, and validation of electronic data records are regulated through Tutela Medical UK ISO 9001 Business Management System.

2.0 Additional Features

3.0 Improvements/Enhancements

1. Virus scanning of files is added as an additional security layer in add file dialog which is smart enough to inform the user if the file, they are trying to upload is infected or not. As a result, infected files will not be uploaded to the system.

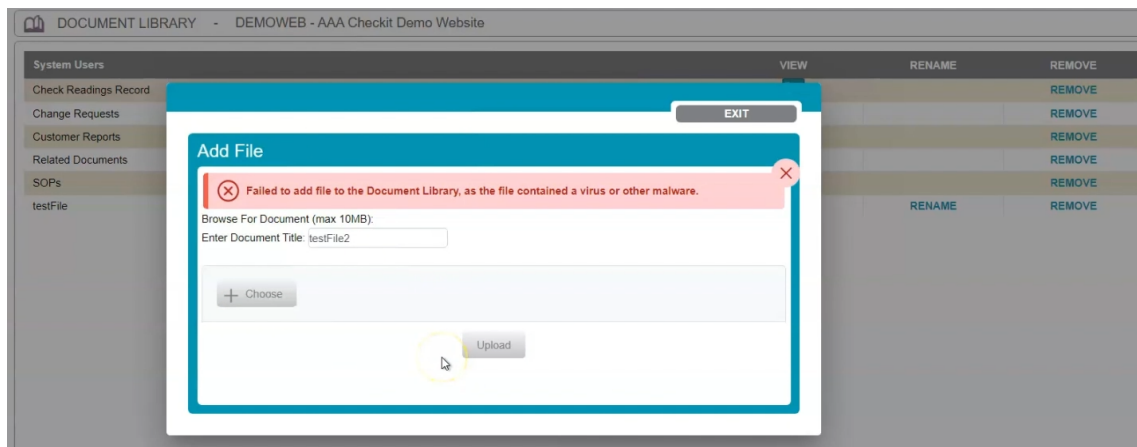

Virus scanning has been added in multi file upload dialog as well in Pending files directory which will discard all selected files if any of them is infected.

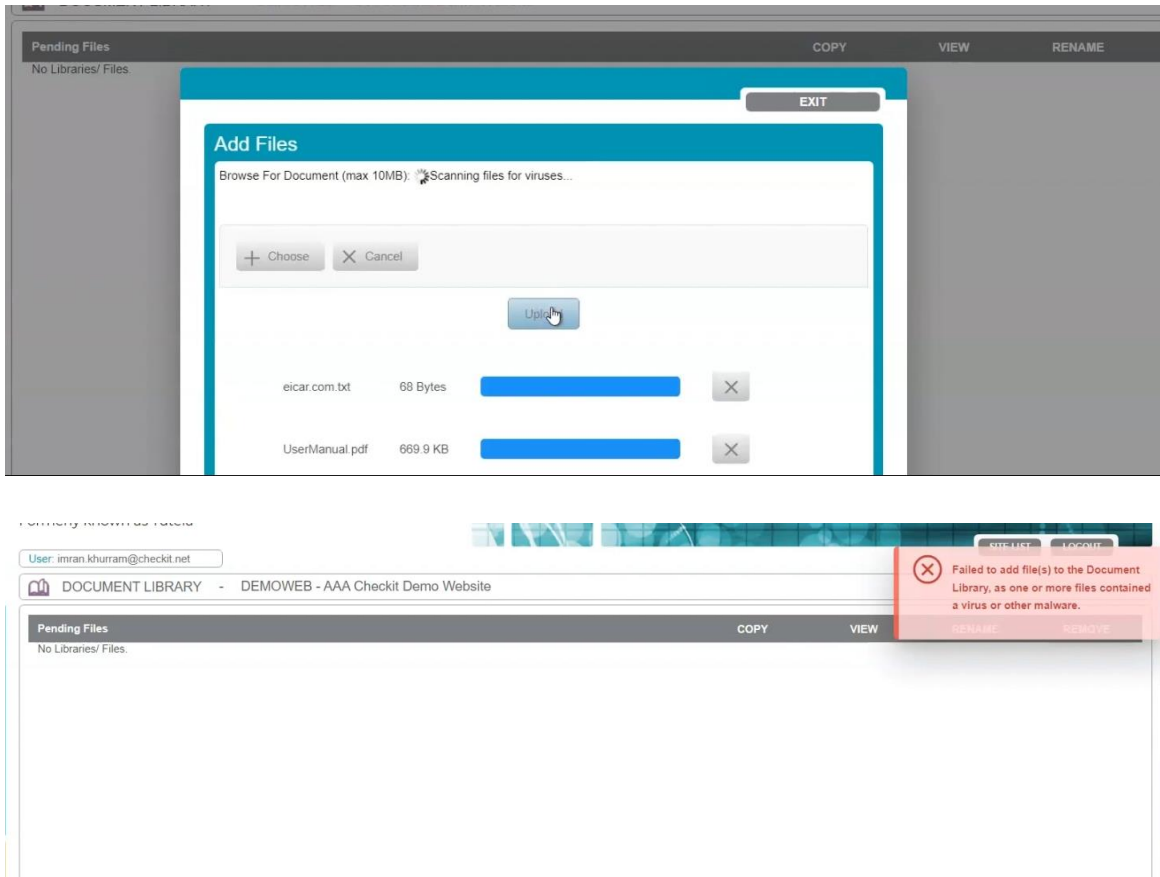

4.0 Removed/Retired Features

5.0 Bug Fixes

1. Sensor graph page with one-hour option was showing missing data on last 5 minutes of the hour when the selected hour is 23:00:00 as shown in the screenshot:

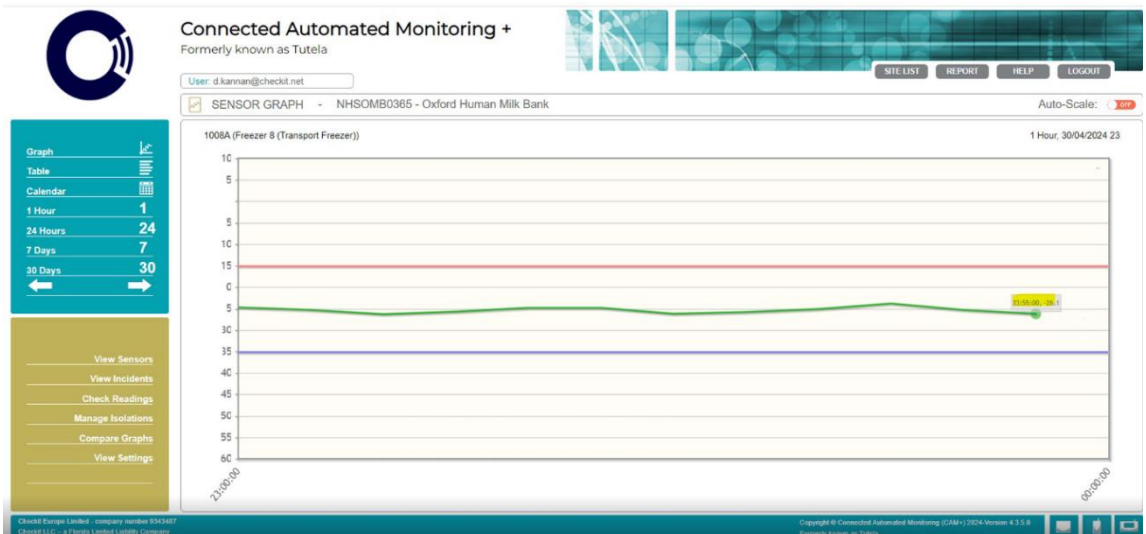

The issue has been fixed to display complete data as shown:

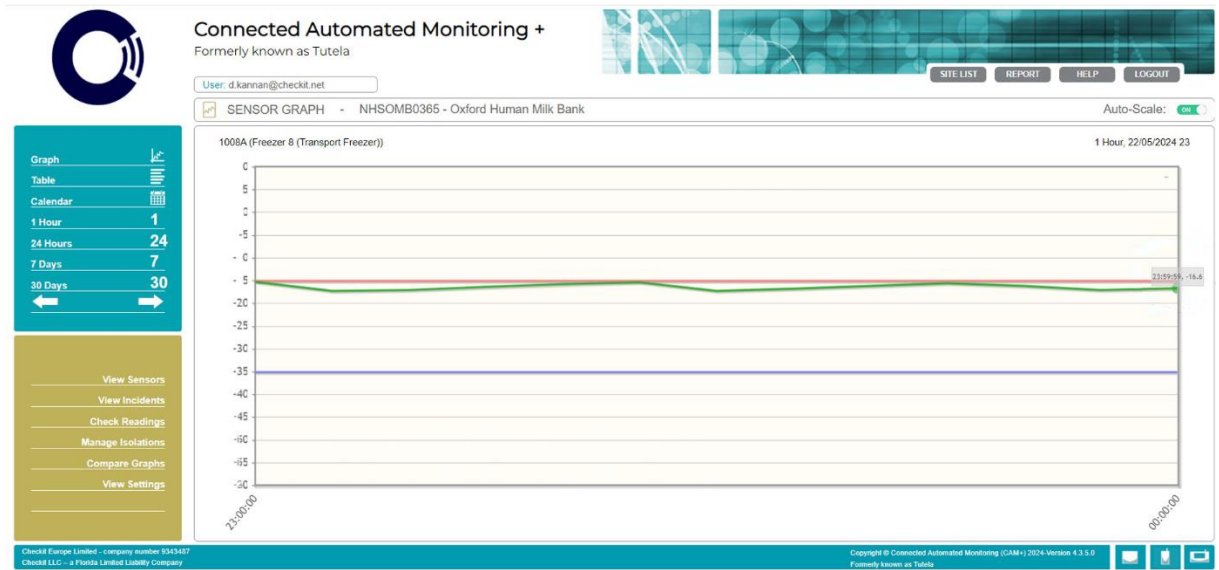

2. Bug in add isolation dialog is fixed so that it can create weekly type of isolation which was previously failing.
3. Contacts dialog is updated so when phone, SMS or email values are removed, the respective preference for that keyholder is updated in all keyholder lists so that will not be used while handling the alarm.
4. Redirection from WUXI reporting app is updated so logout from WUXI reporting app will redirect to CAM+ login page.
5. Slash is allowed in the incident audit comments so if standard comments are having slashes that will work.
6. Password reset URL is now hyperlinked which is received in reset password email so the emailing client can handle that and clicking on that will open in the browser.
7. Graphing library was having issue where it was not displaying x-axis values properly. Few samples are shown:

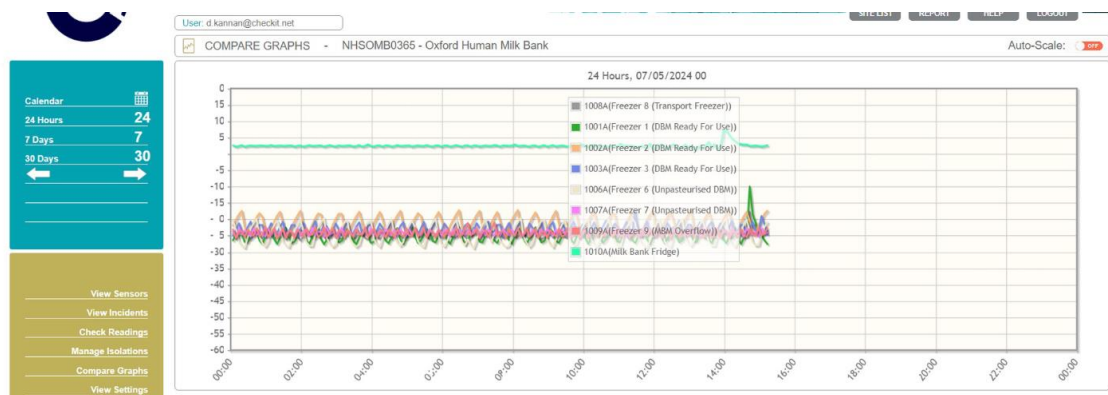

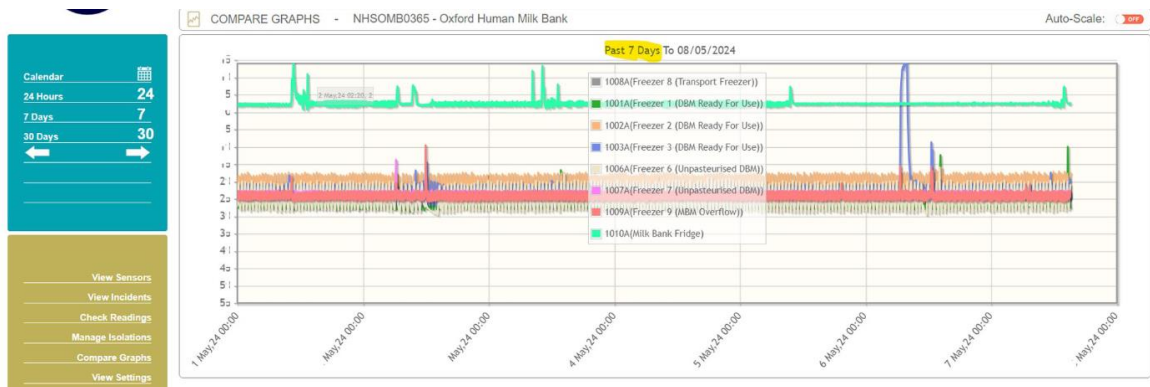
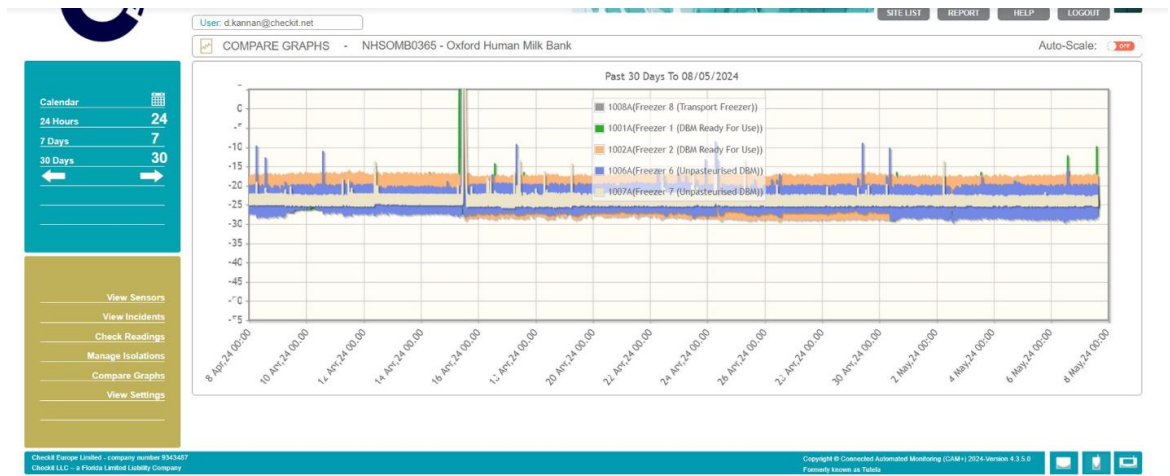

A patch has been applied on the graphing library, so the values are displayed properly as shown below:

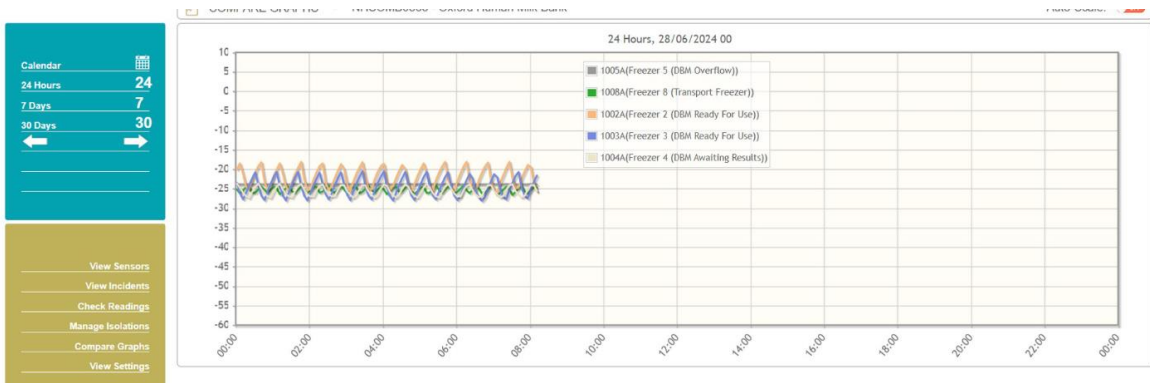

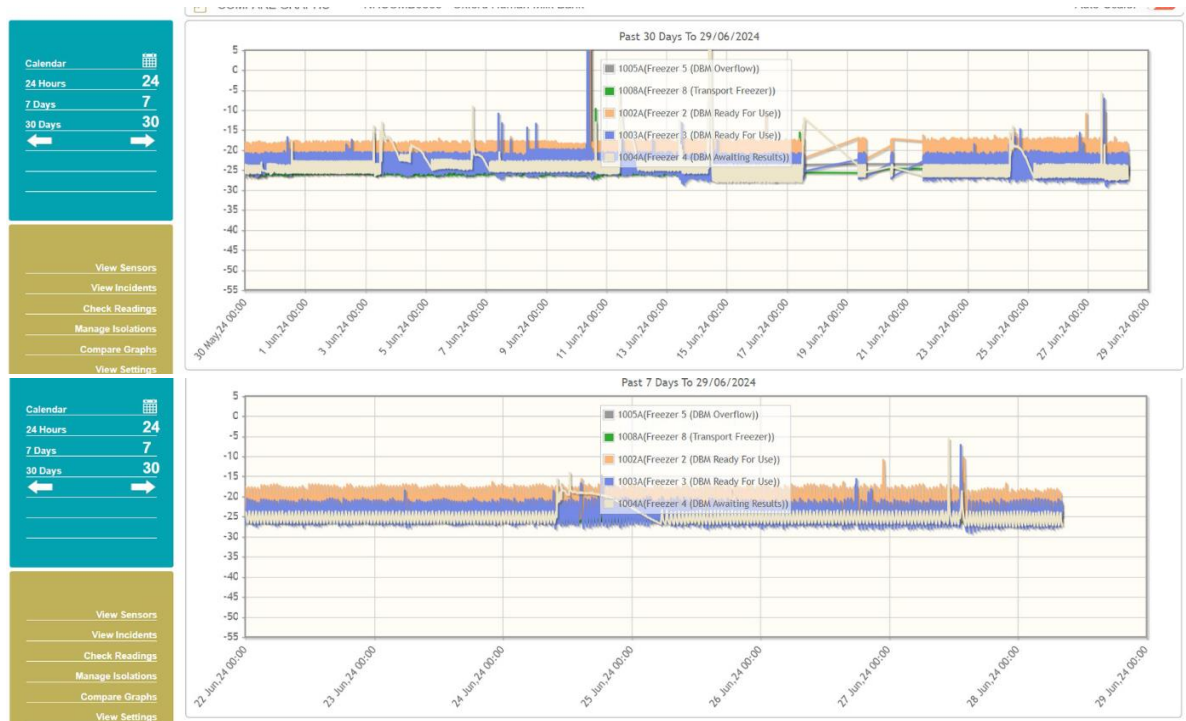

8. Multiple minor fixes have been applied to improve the system.
- Fix for y-axis getting hidden on auto-scale in graphs.
 - Dates validation added on special occasion keyholder list.
 - Export keyholders button has been fixed (no error in case the keyholder list is empty).
 - Bug fix on updating keyholder information if switchboard is unticked, extension blanked out, flow id blanked out.
 - Dates validation added on add and modify isolations.
 - Dates validation on multi signoff and multi supervisory sign off pages.
 - Validations on alarm types and alarm stages fixed on multi signoff and multi supervisory sign off pages.
 - Permissions dialog checkbox (site/group) is fixed on System User Status page.
 - Minor fixes on the alignment of components on the front-end pages.

6.0 System Requirements

Yes
No

	Windows 10	Windows 8.1	Windows 8	Windows 7 64-Bit	Windows 7	Windows XP
Edge 81		N/A	N/A	N/A	N/A	N/A
Edge 80		N/A	N/A	N/A	N/A	N/A
Edge 79		N/A	N/A	N/A	N/A	N/A
Edge 18		N/A	N/A	N/A	N/A	N/A

Edge 17		N/A	N/A	N/A	N/A	N/A
Edge 16		N/A	N/A	N/A	N/A	N/A
Edge 15		N/A	N/A	N/A	N/A	N/A
IE 11			N/A		N/A	N/A
IE 10	N/A	N/A			N/A	N/A
IE 9 x64	N/A	N/A	N/A		N/A	N/A
IE 9	N/A	N/A	N/A			N/A
IE 8	N/A	N/A	N/A	N/A		
Chrome 81					N/A	N/A
Chrome 80					N/A	N/A
Chrome 79					N/A	N/A
Chrome 78					N/A	N/A
Chrome 77					N/A	N/A
Chrome 76					N/A	N/A
Chrome 75					N/A	N/A
Chrome 74					N/A	N/A
Chrome 73					N/A	N/A
Chrome 72						N/A
Chrome 71						N/A
Chrome 70						N/A
Chrome 69						N/A
Chrome 68						N/A
Chrome 67						N/A
Chrome 66						N/A
Chrome 65						N/A
Chrome 64						N/A
Chrome 63						N/A
Chrome 62						N/A
Chrome 61						N/A
Chrome 60						N/A
Chrome 59						N/A
Chrome 58						N/A
Chrome 57						N/A
Chrome 56						N/A
Chrome 55						N/A
Chrome 54						N/A
Chrome 53						N/A
Chrome 52						N/A
Chrome 51						N/A
Chrome 50						N/A
Chrome 49						
Chrome 48						
Chrome 47						
Chrome 46						
Chrome 45						
Chrome 44						
Chrome 43						



Chrome 42	N/A					
Chrome 41	N/A					
FireFox 76		N/A	N/A		N/A	N/A
FireFox 75			N/A		N/A	N/A
FireFox 74		N/A	N/A		N/A	N/A
FireFox 73		N/A	N/A		N/A	N/A
FireFox 72					N/A	N/A
FireFox 71					N/A	N/A
FireFox 70					N/A	N/A
FireFox 69					N/A	N/A
FireFox 68					N/A	N/A
FireFox 67					N/A	N/A
FireFox 66					N/A	N/A
FireFox 65						N/A
FireFox 64						N/A
FireFox 63						N/A
FireFox 62						N/A
FireFox 61						N/A
FireFox 60						N/A
FireFox 59						N/A
FireFox 58						N/A
FireFox 57						N/A
FireFox 56						N/A
FireFox 55						N/A
FireFox 54						N/A
FireFox 53						N/A
FireFox 52						N/A
FireFox 51						N/A
FireFox 50						N/A
FireFox 49						N/A
FireFox 48						N/A
FireFox 47						N/A
FireFox 46						
FireFox 45						
FireFox 44						
FireFox 43						
FireFox 42						
FireFox 41						
FireFox 40						
FireFox 39						
FireFox 38						
Opera 68					N/A	N/A
Opera 67					N/A	N/A
Opera 66					N/A	N/A
Opera 65					N/A	N/A
Opera 64					N/A	N/A



Chrome 76 x64	N/A						N/A	N/A
Chrome 75 x64	N/A						N/A	N/A
Chrome 74 x64	N/A						N/A	N/A
Chrome 73 x64	N/A						N/A	N/A
Chrome 72 x64	N/A						N/A	N/A
Chrome 71 x64	N/A						N/A	N/A
Chrome 70 x64	N/A						N/A	N/A
Chrome 69 x64	N/A						N/A	N/A
Chrome 68 x64	N/A	N/A					N/A	N/A
Chrome 67 x64	N/A	N/A					N/A	N/A
Chrome 66 x64	N/A	N/A					N/A	N/A
Chrome 65 x64	N/A	N/A					N/A	N/A
Chrome 64 x64	N/A	N/A					N/A	N/A
Chrome 63 x64	N/A	N/A					N/A	N/A
Chrome 62 x64	N/A	N/A					N/A	N/A
Chrome 61 x64	N/A	N/A					N/A	N/A
Chrome 60 x64	N/A	N/A					N/A	N/A
Chrome 59 x64	N/A	N/A					N/A	N/A
Chrome 58 x64	N/A	N/A					N/A	N/A
Chrome 57 x64	N/A	N/A					N/A	N/A
Chrome 56 x64	N/A	N/A					N/A	N/A
Chrome 55 x64	N/A	N/A					N/A	N/A
Chrome 54 x64	N/A	N/A	N/A				N/A	N/A
Chrome 53 x64	N/A	N/A	N/A				N/A	N/A
Chrome 52 x64	N/A	N/A	N/A				N/A	N/A
Chrome 51 x64	N/A	N/A	N/A	N/A			N/A	N/A
Chrome 50 x64	N/A	N/A	N/A	N/A			N/A	N/A
Chrome 49 x64	N/A	N/A	N/A	N/A				
Chrome 48 x64	N/A	N/A	N/A	N/A				
Chrome 47 x64	N/A	N/A	N/A	N/A				
Chrome 46 x64	N/A	N/A	N/A	N/A				
Chrome 45 x64	N/A	N/A	N/A	N/A				
Chrome 44 x64	N/A	N/A	N/A	N/A				
Chrome 43 x64	N/A	N/A	N/A	N/A				
Chrome 42 x64	N/A	N/A	N/A	N/A				
Chrome 41 x64	N/A	N/A	N/A	N/A				
FireFox 76		N/A	N/A	N/A	N/A	N/A	N/A	N/A
FireFox 75					N/A	N/A	N/A	N/A
FireFox 74					N/A	N/A	N/A	N/A
FireFox 73						N/A	N/A	N/A
FireFox 72					N/A	N/A	N/A	N/A
FireFox 71 x64					N/A	N/A	N/A	N/A
FireFox 70						N/A	N/A	N/A
FireFox 69	N/A						N/A	N/A
FireFox 68	N/A						N/A	N/A
FireFox 67	N/A						N/A	N/A
FireFox 66	N/A						N/A	N/A

FireFox 65	N/A						N/A	N/A
FireFox 64	N/A						N/A	N/A
FireFox 63	N/A						N/A	N/A
FireFox 62	N/A						N/A	N/A
FireFox 61	N/A	N/A					N/A	N/A
FireFox 60	N/A	N/A					N/A	N/A
FireFox 59	N/A	N/A						N/A
FireFox 58	N/A	N/A					N/A	N/A
FireFox 57	N/A	N/A						N/A
FireFox 56	N/A	N/A						N/A
FireFox 55	N/A	N/A	N/A					N/A
FireFox 54	N/A	N/A	N/A					N/A
FireFox 53	N/A	N/A	N/A					N/A
FireFox 52	N/A	N/A	N/A					N/A
FireFox 51	N/A	N/A	N/A					N/A
FireFox 50	N/A	N/A	N/A					N/A
FireFox 49	N/A	N/A	N/A					N/A
FireFox 48	N/A	N/A	N/A					
FireFox 47	N/A	N/A	N/A					
FireFox 46	N/A	N/A	N/A	N/A				
FireFox 45	N/A	N/A	N/A	N/A				
FireFox 44	N/A	N/A	N/A	N/A				
FireFox 43	N/A	N/A	N/A	N/A				
FireFox 42	N/A	N/A	N/A	N/A				
FireFox 41	N/A	N/A	N/A	N/A				
FireFox 40	N/A	N/A	N/A	N/A				
FireFox 38	N/A	N/A	N/A	N/A				
Opera 66		N/A					N/A	N/A
Opera 65		N/A					N/A	N/A
Opera 64							N/A	N/A
Opera 63	N/A						N/A	N/A
Opera 62	N/A						N/A	N/A
Opera 60	N/A						N/A	N/A
Opera 58	N/A						N/A	N/A
Opera 57	N/A						N/A	N/A
Opera 56	N/A						N/A	N/A
Opera 55	N/A	N/A					N/A	N/A
Opera 54	N/A	N/A					N/A	N/A
Opera 53	N/A	N/A					N/A	N/A
Opera 52	N/A	N/A					N/A	N/A
Opera 51	N/A	N/A					N/A	N/A
Opera 50	N/A	N/A					N/A	N/A
Opera 49	N/A	N/A						N/A
Opera 48	N/A	N/A						N/A
Opera 47	N/A	N/A	N/A					N/A
Opera 46	N/A	N/A	N/A				N/A	N/A
Opera 45	N/A	N/A	N/A					N/A



Opera 44	N/A	N/A	N/A					N/A
Opera 43	N/A	N/A	N/A					N/A
Opera 42	N/A	N/A	N/A					N/A
Opera 41	N/A	N/A	N/A					N/A
Opera 40	N/A	N/A	N/A					N/A
Opera 39	N/A	N/A	N/A					N/A
Opera 38	N/A	N/A	N/A					N/A
Opera 37	N/A	N/A	N/A	N/A				N/A
Opera 36	N/A	N/A	N/A	N/A				
Opera 35	N/A	N/A	N/A	N/A				
Safari 13		N/A	N/A	N/A	N/A	N/A	N/A	N/A
Safari 12	N/A		N/A	N/A	N/A	N/A	N/A	N/A
Safari 11	N/A	N/A		N/A	N/A	N/A	N/A	N/A
Safari 10	N/A	N/A	N/A		N/A	N/A	N/A	N/A
Safari 9	N/A	N/A	N/A	N/A		N/A	N/A	N/A
Safari 8	N/A	N/A	N/A	N/A	N/A		N/A	N/A
Safari 7	N/A	N/A	N/A	N/A	N/A	N/A		N/A
Safari 6.2	N/A	N/A	N/A	N/A	N/A	N/A	N/A	